



Trinity Church Warwick Street Barrow-In-Furness LA14 5HT

Offers Over £395,000

One of the town's iconic buildings, a detached sand/yorkstone church with a slate roof. Dating from 1896 this impressive property, with the prominent spire, is slightly elevated, within private grounds with garden. Comprising an original church with ancillary and integral buildings, of majority single story but mezzanine floor. Versatile for use and/or whole/part development, subject to any planning permissions. Summary of accommodation is available. All enquiries to Sole Agents, Corrie and Co.

A prominent landmark building on the traditional near access road, within this thriving north west and coastal town. Formerly the Trinity Church Centre, an impressive Victorian detached church of sandstone, mullion windows, established gardens to the Abbey Road elevation. Versatile for usage with access door from Abbey Road, Warwick Street and to the side from Brighton Street. An exiting and unique investment and development opportunity.

Entry Hall 38'0" x 20'0"

Impressive vaulted ceiling in Timber, side glazed doors to an inner hall, the church hall, cloaks/WC. Beautiful upper wall stained glass window to the front. Stairs of 1.6m width and the mezzanine first floor twin (ground floor) glazed door to the central meeting room.

Meeting Room 45'11" x 42'7"

Suspended ceiling with lighting, power point, central heating radiators, sandstone mullion side facing windows, fitted base units with inset stainless sink unit, two sets of cloaks/wc's. Twin glazed front doors for external access to the side and Brighton Street.

Inner Hall overall 20'4" x 15'1"

Built in store, kitchenette, WC, second inner hall with vestibule/external door.

"Lower" Meeting Room 17'0" x 11'5"

With front facing window, ceiling height of 2.80, radiator, power points. fluorescent lights.

"Lower" Vestry 11'5" x 11'9"

With side windows to Brighton Street.

Office 11'9" x 8'6"

With window to Brighton Street, 'Philips and Son' wall safe.

Inner Hall of 16'4"

With door to the meeting room, second set of stairs, side vestibule (external door to Brighton Street) stone steps down to the brick cellar with boiler room (gas Valliant x2 boilers), cellar store room, meters.





Church Hall 54'1" x 29'6"

Raised ceiling of 6.7m, Pine floor boarding, upper wall windows (to front and Warwick Street), heating radiators, wall lights, power points, cloaks/WC.

Side Room of 13'1" x 10'5" and 13'1" x 11'1"

With front facing UPVC double glazed window.

(Second) Side Hall of 22'11"

Stairs to the first floor. Secure Timer door to the rear, the garden and Abbey Road.

Kitchen 17'0" x 16'4"

With doors to the Church Hall and the 'second' inner hall. Stainless extractor hood, gas point, stainless sink.

Emmanuel Room 23'7" x 22'11"

Off the 'second' inner hall with UPVC Oak shelved double glazed windows to the rear and Abbey Road. From the entry hall, the stairs with glazed side pane leads to the first floor. Landing area with lift access, twin glazed doors to the church.

Church - a mezzanine floor overall 68'10" x 32'9"

With side alcoves of 5.0 depth. With side arched windows, stunning stained glass window to Abbey Road, unique and impressive pitch pine vaulted ceiling with beams. Door to gallery area - below the infamous steeple. Door from the church to the western side with a first floor office. To the eastern side (with ramp access) the landing and Hawcoat room.

Hawcoat Room 35'1" x 17'8"

With windows to the side/Brighton Street. Offset door leading to the kitchenette.

"Upper" Vestry 11'5" x 11'1"

Cloaks/WC with disability access.

Housing Mix
23 No - 2 Bed 60m2 Apartments
3 No - 1 Bed 55m2 Apartments

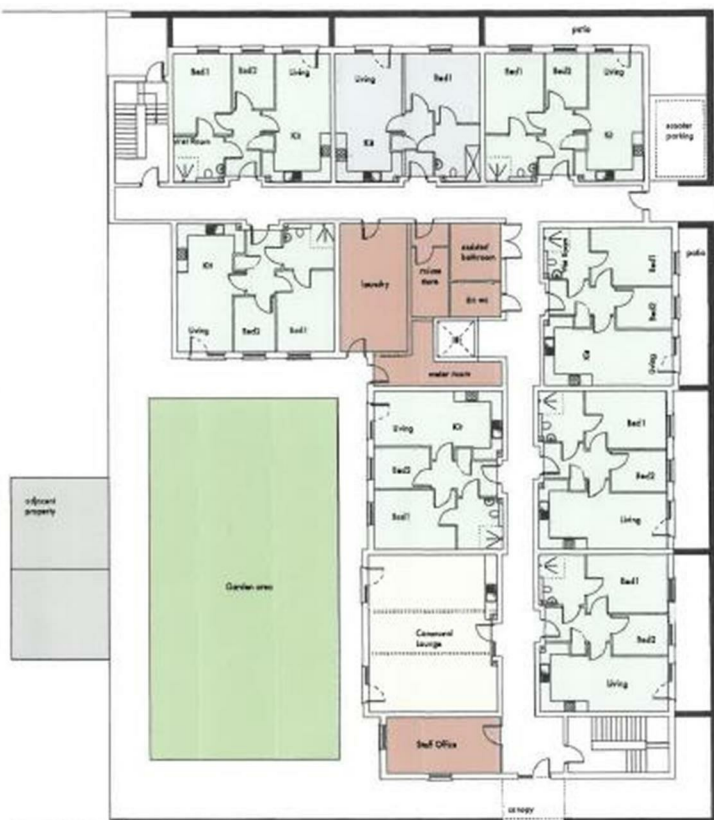

Ground Floor & Site plan



First Floor & Second Plan

FOR PRE-APPLICATION ADVICE ONLY

ALL RIGHTS RESERVED
NO PART OF THIS PUBLICATION
MAY BE REPRODUCED OR
TRANSMITTED IN ANY FORM
OR BY ANY MEANS
WITHOUT PERMISSION IN WRITING
FROM THE PUBLISHER
Copyright © 1998 by The McGraw-Hill
Companies, Inc.

**RIBA CHARTERED
ARCHITECTS**

| | | | |
|---------------------------------------------------------------------------------------|--------------------------------|-------------|--------|
|  | COURSE: Trinity Church, Boston | | |
| | PROJECT: Extra Care Housing | | |
| | DRAW TITLE: Site Option 1 | | |
| | JOB NO: 1244 | Draw No: 01 | Rev: 1 |

Housing Mix
24 No - 2 Bed 60m2 Apartments
3 No - 1 Bed 55m2 Apartments



Ground Floor & Site plan



First Floor & Second Plan

FOR PRE-APPLICATION ADVICE ONLY

ALL DIMENSIONS TO BE CHECKED
ON SITE
ROUGHED DIMENSIONS TO BE TAKEN
IN PRESENCE
OF SCALED DIMENSIONS
available. (Drawings by/for client)

RNA CHARACTERISTICS

| | | | |
|---------------------------------------------------------------------------------------|------------------------------|--------------|-------|
|  | CUBO, Trinity Church, Boston | | |
| | PROJECT : Extra Core Paving | | |
| | DRG FILE : Site Option 2 | | |
| | JOB NO : 1246 | Draw No : 03 | Rev : |



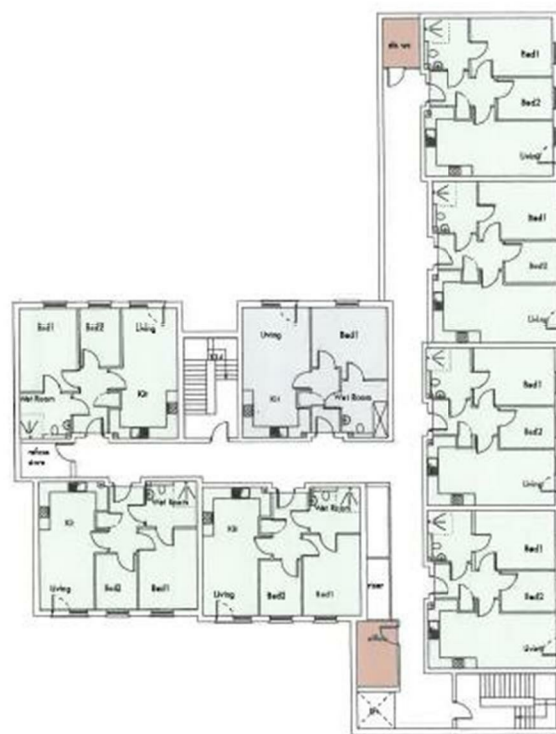
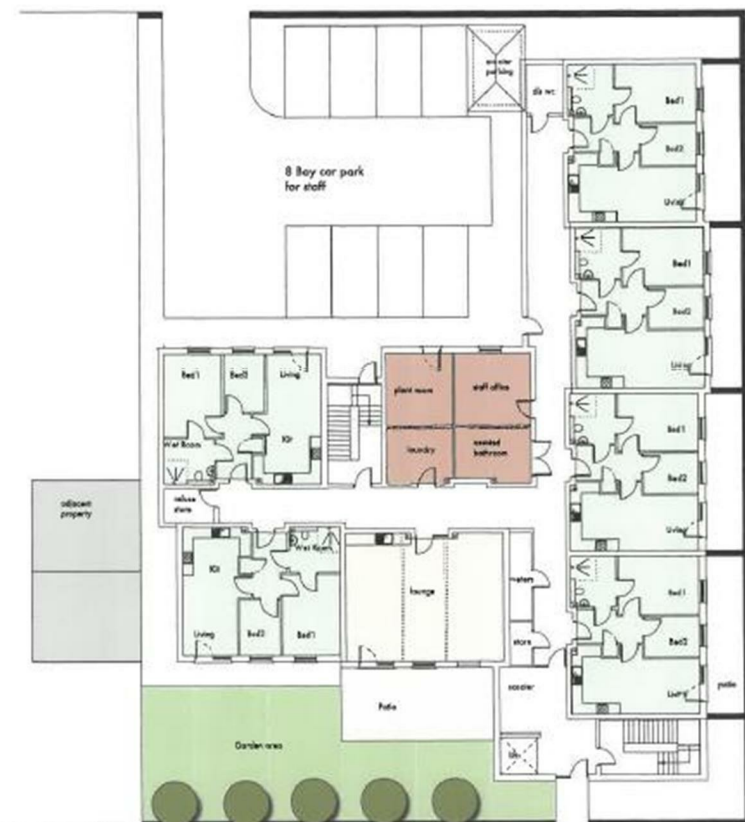

FOR PRE-APPLICATION ADVICE ONLY

ALL DIMENSIONS TO BE CHECKED
ON SITE
FOR PRELIMINARY DESIGN ONLY
TO SCALE: 1:100 (approx.)
Copyright: Green Building Studio Ltd
2014

GBA CHARTERED
ARCHITECTS



CLIENT: Trinity Church, Buxton
PROJECT: Buxton Care Housing

DRWD: TRS - Site Option 2
JOB NO: 1244 | Day: 18: 02 | Rev: 1
DATE: 30 June 2019 | SCALE: 1:100 B&W



- Prominent Location
- Historic Features
- Wrap Around Gardens
- Extensive Building
- Plans Available

- Conversion Potential STPP
- Original Character
- Mains Services
- Corner Plot
- Abbey Road Frontage



